

MAX

Resume & Portfolio

COVER LETTER

Architectural Company / studio

U.S.A.

February 15, 2015

Dear Sir/Madam,

This is Xing Hua, senior chief architect from East China Architectural Design Group Co. Ltd (former Shanghai Xiandai Architectural Design Group Co. Ltd.). I respectfully submit this letter of interest to apply for continuing professional education and development opportunities at your company.

I have a keen interest in arts and designs since childhood. After graduation with a Bachelor's Degree in Architectural Design from Hunan University in 2004, I started to work as an assistant architect at Chang Zhou Architectural Design Institute, where I obtained a lot of hands-on professional experience through multiple architectural designing projects and reinforced knowledge learnt from classrooms. In 2005, I joined East China Architectural Design Group Co. Ltd (former Shanghai Xiandai Architectural Design Group Co. Ltd.), and this is the place where I truly set out on my career journey. During the past 10 years, I've participated in nearly 100 architectural design and construction projects for both commercial and residential clients with various budgets (up to **\$8 billion**) and scales (up to **2,500,000 m²**). My passions in this profession, my creative proposals, together with my continuous hard work have brought me numerous successful projects and awards during the past years and I was promoted to Senior Chief Architect in 2011. Ever since then, I began to lead my own teams (with sizes up to 20 people) for project developments and I've obtained opportunities to participate in the work at all phases during the Design-Bid-Build (DBB) process. Please see my resume for a list of selective projects I've led/completed; and you may refer to the "Project Album" I submitted for some sample pictures.

After 10 years' involvement in the architecture and construction profession, I have accumulated exceptional skills and experience in planning, detailing, designing and coordinating projects in both public and private sectors. However, I'm not satisfied. I know there's a lot more for me to learn and I'm eager to further my knowledge and ability that are necessary to execute creative ideas and conceptualize/develop operational architectural solutions for both residential and commercial clients.

Being the world-leading country in almost every area of advanced sciences and arts, and the home to countless world-famous architects, design firms, and architecture works, the United States has always been my dream place to pursue continuing education. It'll be a precious experience to witness and learn how creative ideas are nurtured into smart solutions to assist people's daily life. And as an architect, I'm very interested in exploring different architectural styles and design perspectives all over the world, which are affected by country-specific cultures. I believe one can always learn more from personal experiences than textbooks or photographs. An onsite education opportunity in the U.S. is, therefore, very attractive to me.

Thank you very much for your time and assistance. In addition to this letter, I've also submitted a copy of my resume as well as a project album as supporting documents. Please feel free to contact me if any other information is needed. I can be reached by email huaxing1019@gmail.com or by phone (626)6984683

Thank you again and your favorable consideration towards my application is highly appreciated. I'm looking forward to hearing from you soon.

Sincerely yours,

Hua,Xing (Max)

Senior Chief Architect
East China Architectural Design Group Co. Ltd
Room 610, 975 Charenlton Street
Engene, Oregon, 97401
Email: huaxing1019@gmail.com
Cell: (626)6984683

resume of Max

- Coordinate schedules and workloads
- Manage construction projects
- Monitor necessary testing and subsequent information reporting

Chang Zhou Architectural Design Institute
Assistant Architect

Changzhou, China

2004-2005

Major Responsibilities:

- Assisted in the architectural designs and plans
- Helped to monitor the development activity flows to ensure completion of architectural work
- Conducted research on a variety of architectural issues, including space planning, structural analysis, etc.
- Supported and assisted lead architect in all phases of a major project
- Performed administrative duties related to architectural construction projects

AWARDS

- 2014 Corporate Outstanding Employee Award
- 2013 Senior Chief Architect Award
- 2010 National Excellent Architectural & Engineering Design Award, Third Prize
- 2009 Excellence in Team Architectural Design Award, Member
- 2008 Outstanding Original Architectural Design Award – Elite Level
- 2007 Outstanding Original Architectural Design Award – Entry Level

REPRESENTATIVE PROJECTS

Served as Team Leader and/or Primary Designer for the Following Projects(Selective)
(Please see “Project Album” for pictures of selective sample projects)

- 2014 Joint Headquarters of Nanjing Small and Medium Sized Banks; Floor Area: **64,000 m²**
- 2014 Headquarter Building for Shanghai Star-Moon Group Inc.; Floor Area: **45,000 m²**
- 2014 Shanghai EXPO Block #J Office Buildings; Floor Area: **73,000 m²**
- 2013 Yunnan-Tuodong Sports Center Complex; Floor Area: **2,500,000 m²**
- 2013 Hangzhou-Hailiang Office Building; Floor Area: **60,000 m²**
- 2013 Urban Planning for the New Downtown Area of Baotou City; Planning Area: **43,000 km²**
- 2012 Starwood Hotels and Resorts at Huzhou City; Floor Area: **84,000m²**
- 2012 Yunnan Zhao-Li Family Village Residential Complex; Floor Area: **1,000,000 m²**
- 2011 Suzhou Gold Eagle Shopping Center; Floor Area: **22,000 m²**
- 2011 Urban Planning for Block #3 in Kunming City; Planning Area: **24,000km²**
- 2010 Yunnan Media Group Complex Building and Commercial Center; Floor Area: **120,000 m²**
- 2009 China Construction Bank Inner Mongolia Office Building; Floor Area: **40,000 m²**
- 2009 Shanghai Project 155 Recreation Center; Floor Area: **20000m²**
- 2008 Shanghai Special Equipment Institute Office Buildings and Labs; Floor Area: **40,000 m²**
- 2008 2010 Shanghai EXPO Exhibition for General Motors (GM); Floor Area: **12,000 m²**

- 2008 Fengxian Block #7 Commercial and Residential Complex; Floor Area: **150,000 m²**
- 2008 Huzhou Public Recreation Square; Floor Area: **21,000 m²**
- 2008 Shanghai Binjiang Public Activities Commercial Center; Floor Area: **80,000 m²**
- 2008 Five-Corner Square Commercial Complex; Floor Area: **600,000 m²**
- 2008 Shanghai Pudong Block #2-6 Administrative and Cultural Center; Floor Area: **44,000 m²**
- 2008 Yunnan Institute of Broadcasting and Television Residential Area; Floor Area: **90,000 m²**
- 2008 Nanchang Green Field Red Valley Arts and Recreation Center; Floor Area: **520,000 m²**
- 2007 Shanghai Green Field Construction Group Office Building (Conceptual Design)
- 2007 Xiamen Fragrance Hill Yacht Clubs Commercial Center; Floor Area: **600,000 m²**
- 2007 Chongming Island Ecological Office Building; Floor Area: **4,000 m²**
- 2007 Guiyang-Chengyu Commercial Center; Floor Area: **420,000 m²**
- 2006 Shanghai East Sea Office Buildings; Floor Area: **35,000 m²**
- 2005 Shanghai Block #146 Office Building; Floor Area: **24,000 m²**
- 2005 Xujiahui Block #W19 Commercial Complex (Conceptual Design); Floor Area: **310,000 m²**
- 2005 Binjiang Public Activities Square; Floor Area: **1,100 m²**
- 2005 Shijiazhuang Municipal Power Station Office Building; Floor Area: **22,000 m²**

SKILLS

	<u>Proficiency</u>
Adobe Photoshop	Advanced
Auto CAD	Advanced
Sketch Up	Advanced
Microsoft Office	Advanced
Hand Drafting	Advanced
Drawing	Advanced

INTERESTS

Sports
 Photography
 Music
 Travel

PROJECT PORTFOLIO

I have worked for 11 years Since I graduated from college. My major work is urban design and architecture design, mainly about commercial buildings.

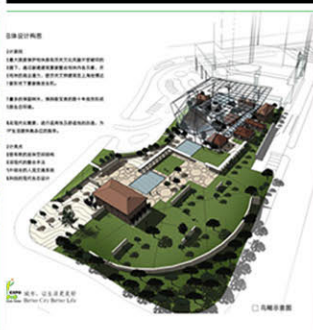

PROJECTS

PERSONAL

DANCING

This is the biggest project in KUNMING city. It's called program No.1. The whole project is about conversion and re-utilization of a sports training base in the center of the city. The project area is 26 hectares, including a Football field and many other kinds of sports facilities. In the design, the government requires that we reserve the Tuodong Stadium and its sports attributes, and at the same time, improve the efficiency of land use as much as possible— We need to convert it into a mixed, multi-functional project with commercial, residential, entertainment and sports facilities.

TUODONG STADIUM

URBAN COMPLEX DESIGN

OVERALL FLORAGE : 2,500,000 SQM

VOLUME RATE : 9.8

SITE AREA: 24 Ha

TIME: 2013~NOW

STAGE: SCHEME

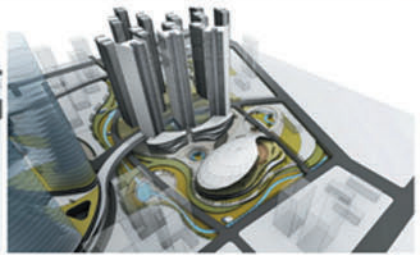
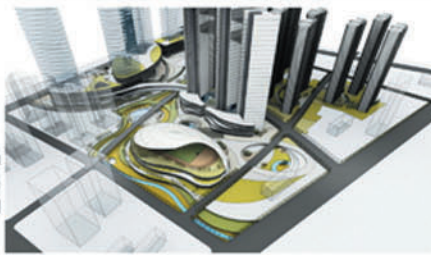
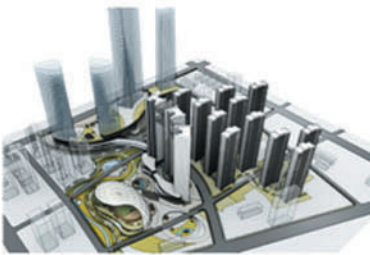

方案存在问题
体育场偏离中心不利于交通疏散
80万平方米居住区过于集中

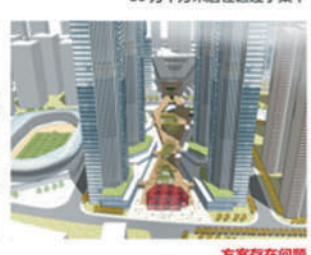
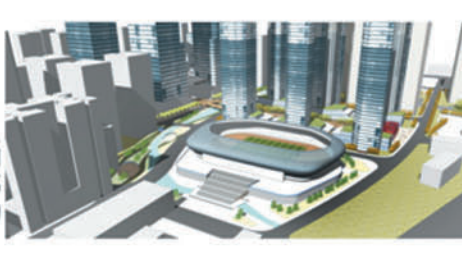

方案存在问题
内部路网过密，十字交叉口过多密集
沿东风路开口过多，不利于大型商业开发

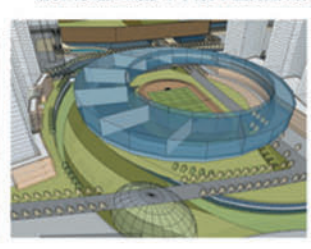
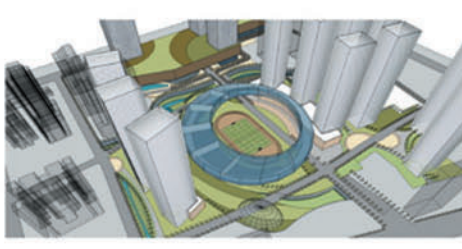
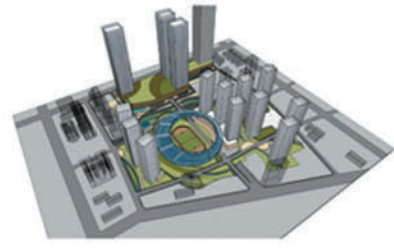
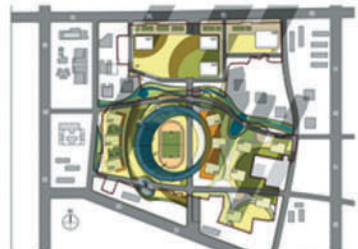

SHANGHAI 2010 EXPO

Shanghai 2010 Expo Saic-GM Pavlion is the one of the most big and improtant Pavlion in the EXPO site. The whole building fully embodies high technology and revolution of the company. Design inspiration comes from the industrial elements and nature. Our design includes the landscape, the building, the lighting, the show , almost everthing.

SAIC-GM PAVLION

EXPO PAVLION

OVERALL FLORAGE :	9,000 SQM
VOLUME RATE :	1.5
SITE AREA:	6,000 SQM
TIME:	2008~2010
STAGE:	BUILT AND INUSE

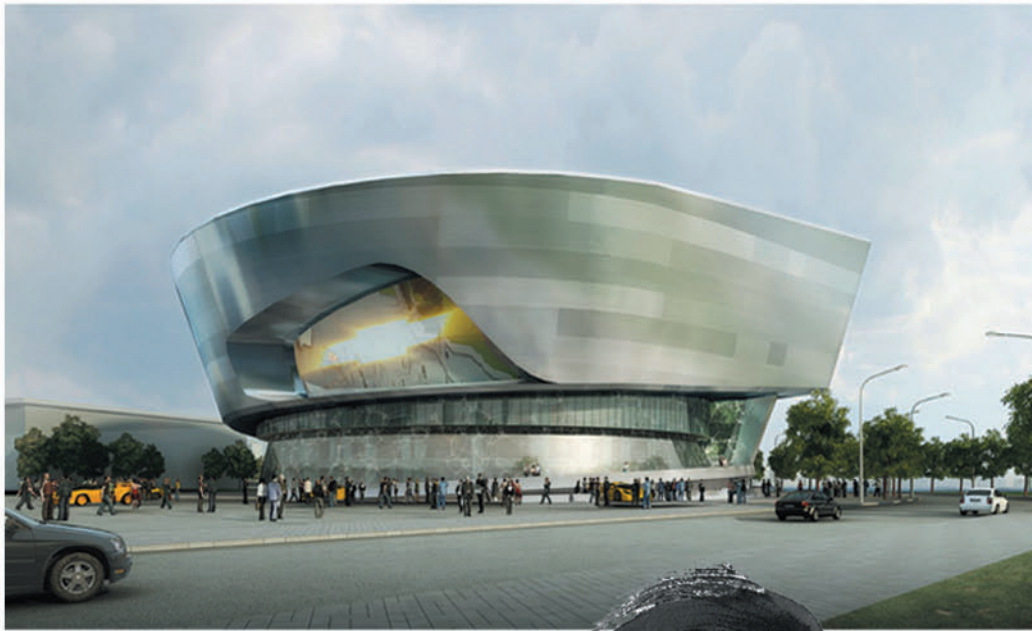

REVOLUTION

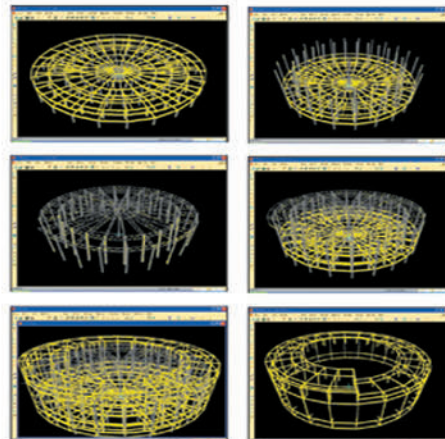
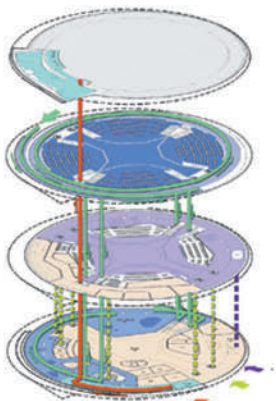

SHERATON

MOON BAY HOTEL

The Moon Bay Hotel project is a cooperation between the MAD architecture institute and our company. The concept of the building was brought on by Yansong-Ma, and perfected by our group. The idea of the building came from the wedding ring. This hotel is become the most famous honeymoon destination in China.

FIVE STAR HOTEL

OVERALL FLORAGE : 78,000 SQM

VOLUME RATE : 1.5

SITE AREA: 56,000 SQM

TIME: 2010~2013

STAGE: BUILT AND INUSE

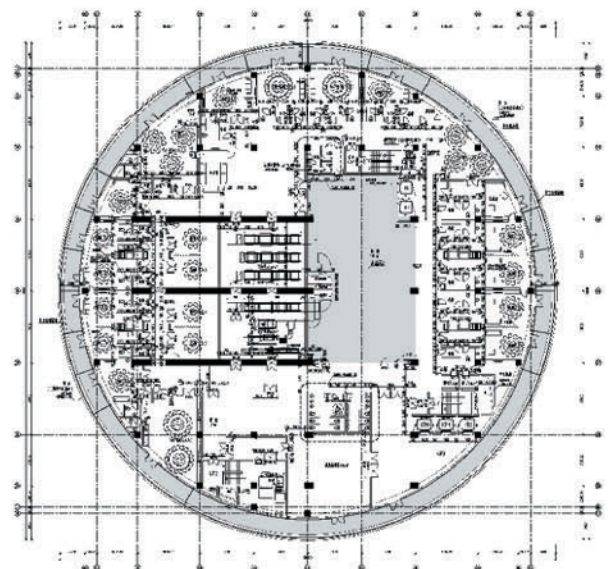
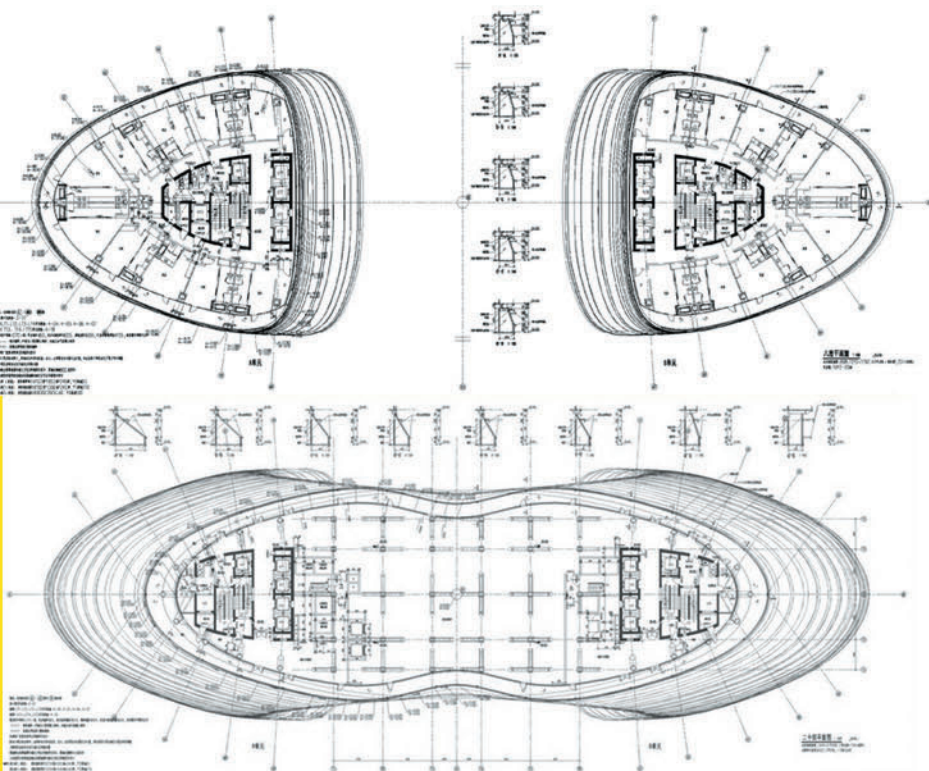

HAILIANG

OFFICE BUILDING

DESIGN COMPETITION

OVERALL FLORAGE : 56,000 SQM

VOLUME RATE : 3.8

SITE AREA: 15,000 SQM

TIME: 2014

RANKING: 1

