

Huestis Hall Renovation

Delivery Routing

Site Address
 1425 E 13th Avenue
 Eugene, OR 97401

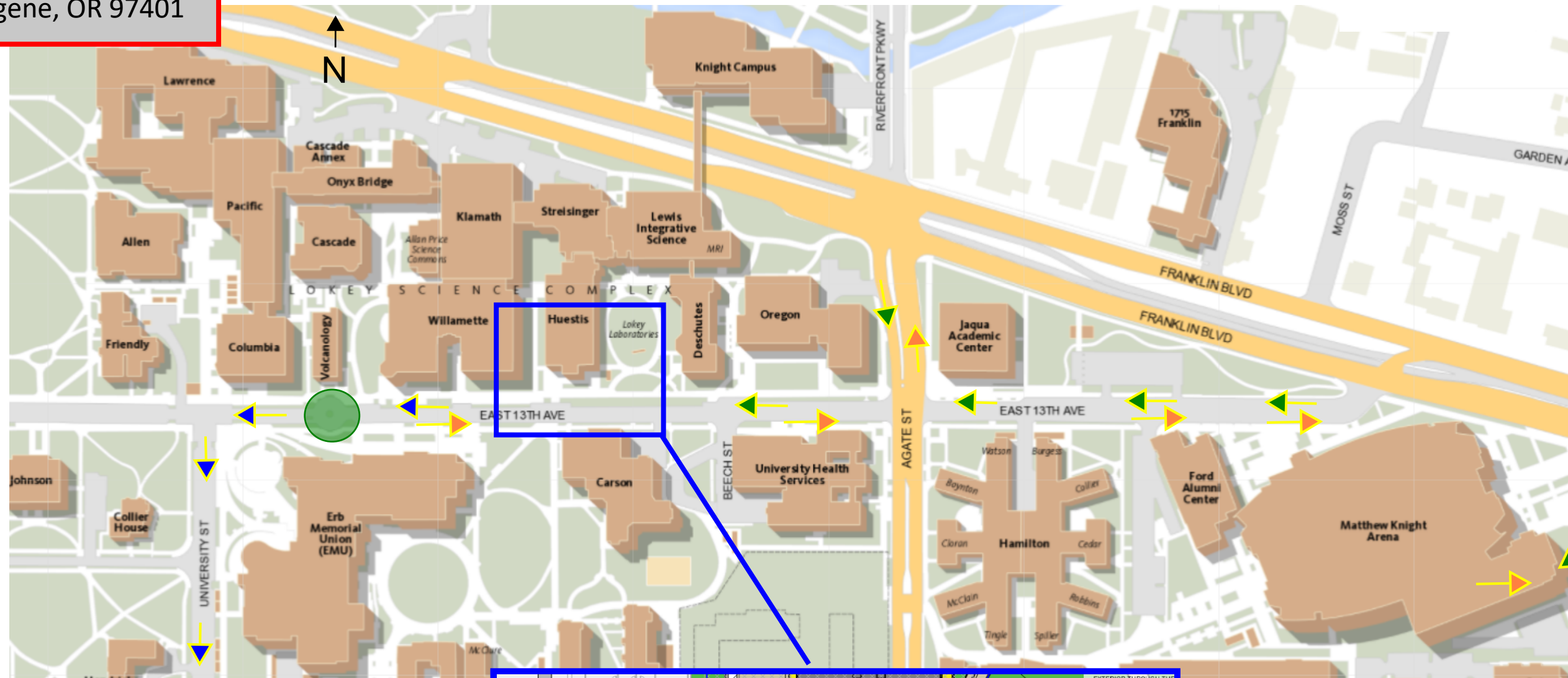

Legend

- Inbound Deliveries
- Outbound Small Truck Deliveries
- Outbound Large Truck Deliveries (Escort Required)
- Roundabout Turn Around (Small Trucks Only)

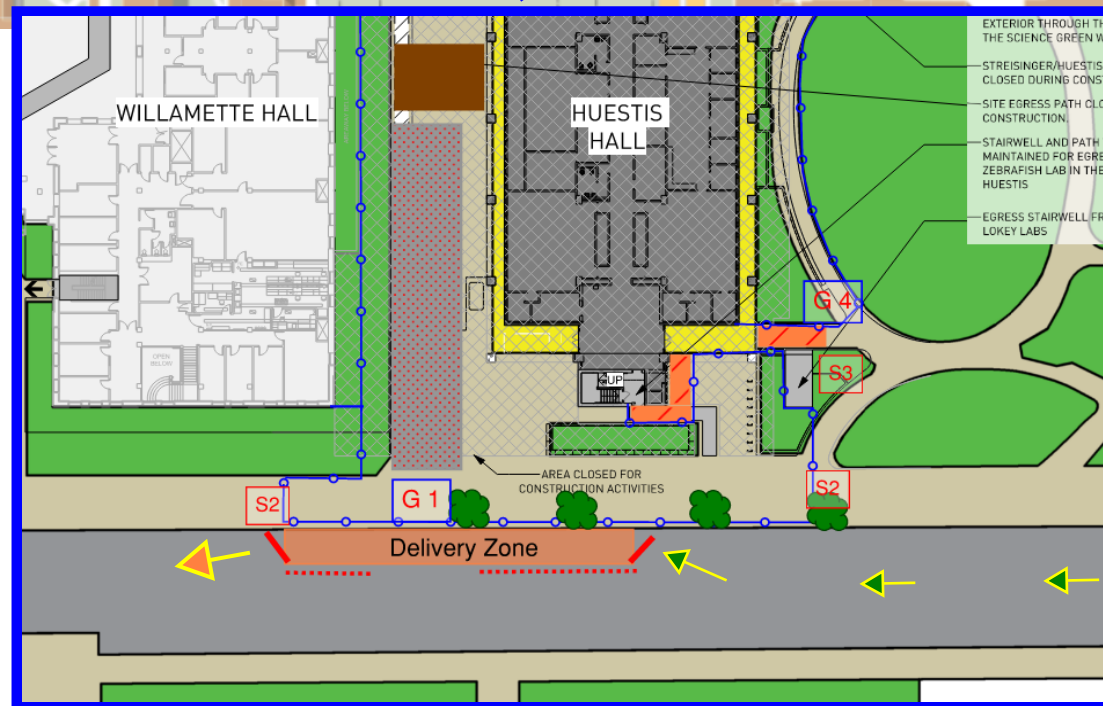

Delivery Notes

- All Deliveries must be scheduled on Web based Project Team Up App
- Normal Jobsite Hours: 7AM - 3:30 PM
- Normal Delivery Hours 7:30 AM - 3 PM
- No Deliveries / Trucks moving on 13th Ave last 10 minutes of the Hour (Class Transition Period)
- 100% PPE Required (Helmet, Glasses, Hi Viz)

Site Address
 1425 E 13th Avenue
 Eugene, OR 97401

Huestis Hall Renovation

Egress Logistics
 4/1/22 - 5/13/22

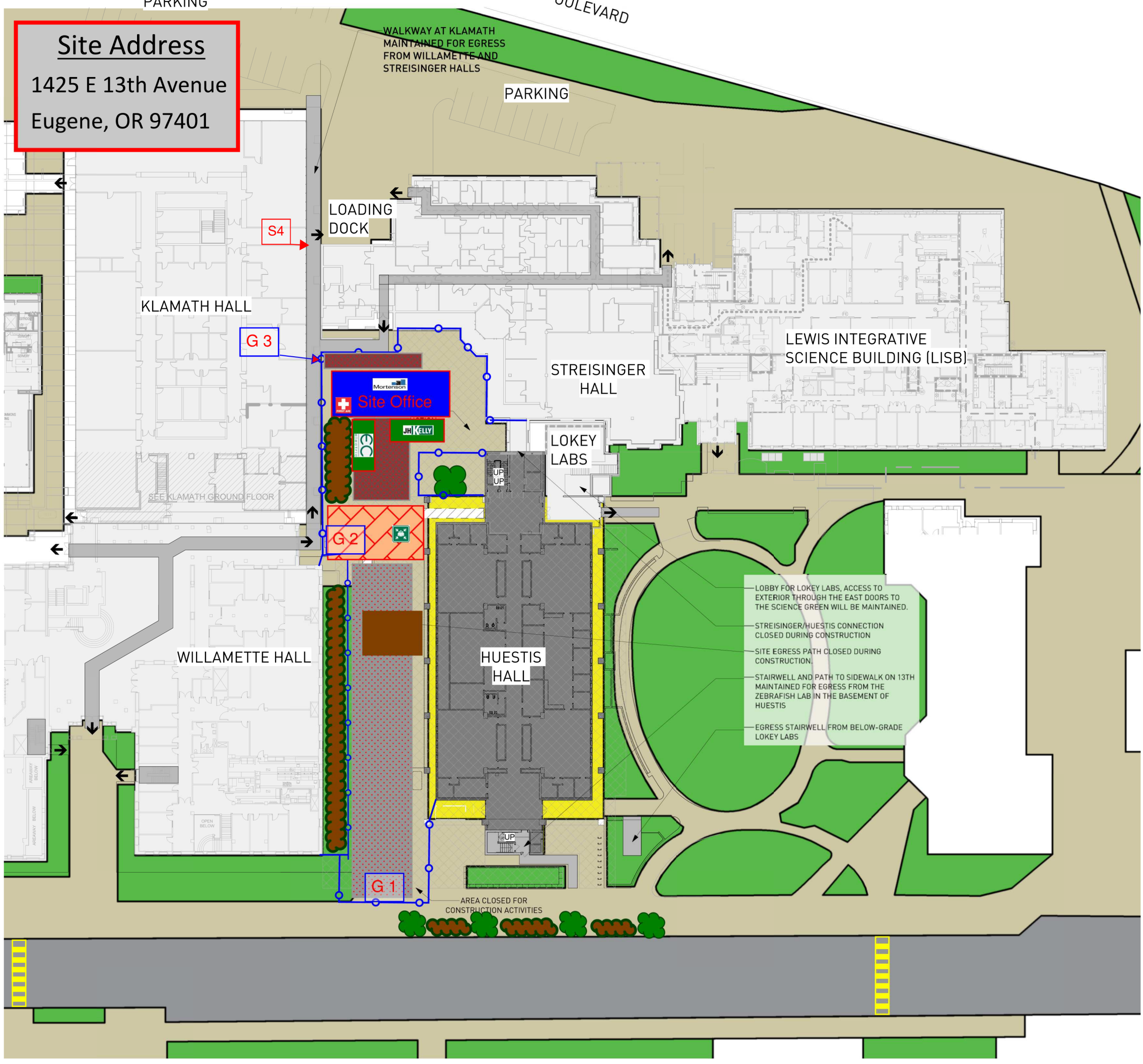

Legend

- Construction Fence
- Construction Gate
- Gravel Access
- Temporary Overhead Protection
- Exist. Building Overhang
- Traffic Delineators
- Moveable Barricade
- Crosswalk
- Muster Point
- First Aid Location
- Fire Dept. Connection
- Art Plaza Protection
- Tower Construction
- Mulch Pathways

Signage

- "Sidewalk Closed Ahead Cross Here"
- "Sidewalk Closed"
- "Emergency Exit Only"
- "No Access to 13th Ave. Access thru Willamette Bldg. during Business Hours"
- "FDC Connection"

Site Address
 1425 E 13th Avenue
 Eugene, OR 97401

Huestis Hall Renovation

Egress Logistics
 5/13/22 - 5/1/23

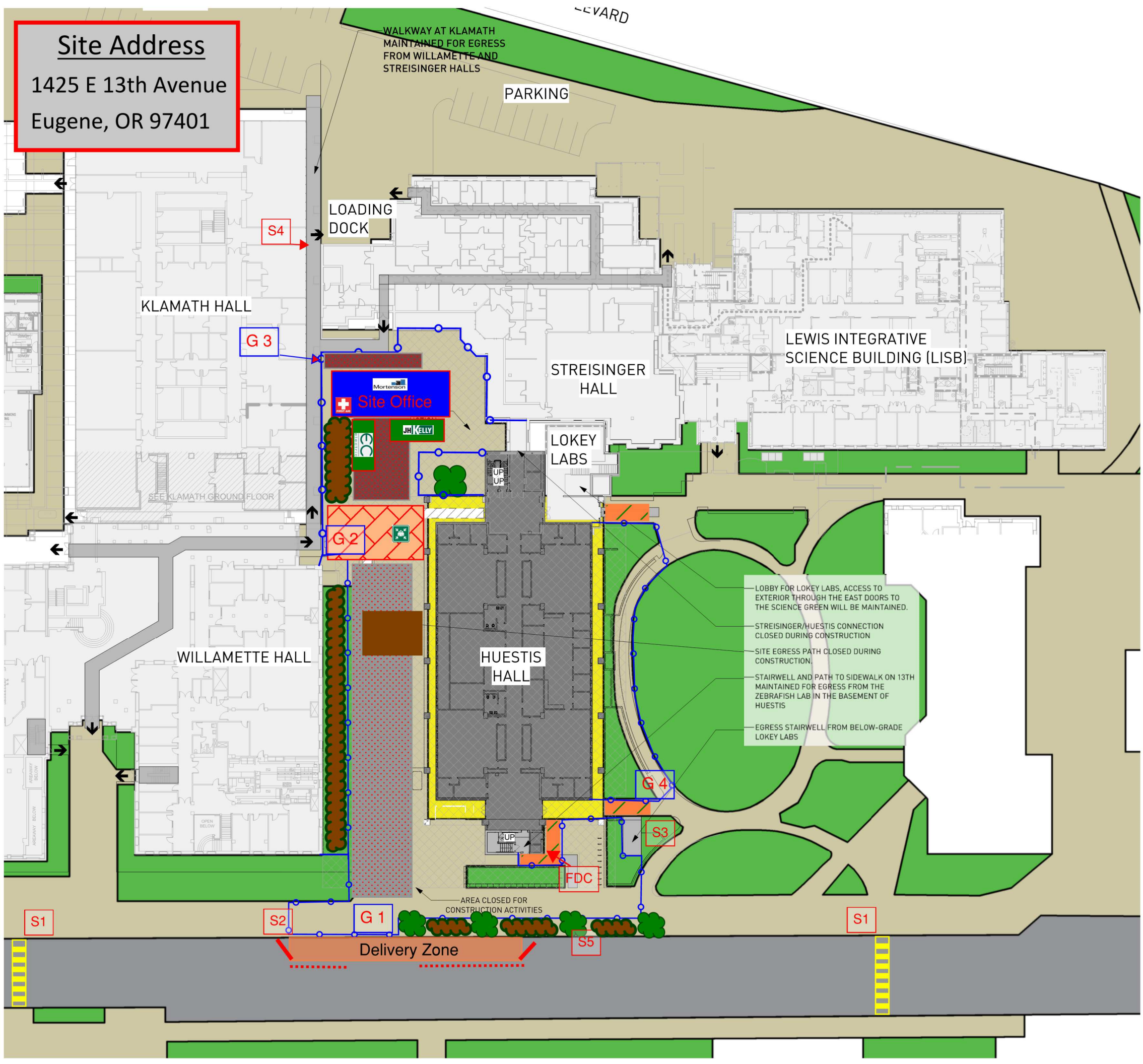

Legend

- Construction Fence
- Construction Gate
- Gravel Access
- Temporary Overhead Protection
- Exist. Building Overhang
- Traffic Delineators
- Moveable Barricade
- Crosswalk
- Muster Point
- First Aid Location
- Fire Dept. Connection
- Art Plaza Protection
- Tower Construction
- Mulch Pathways

Signage

- "Sidewalk Closed Ahead Cross Here"
- "Sidewalk Closed"
- "Emergency Exit Only"
- "No Access to 13th Ave. Access thru Willamette Bldg. during Business Hours"
- "FDC Connection"

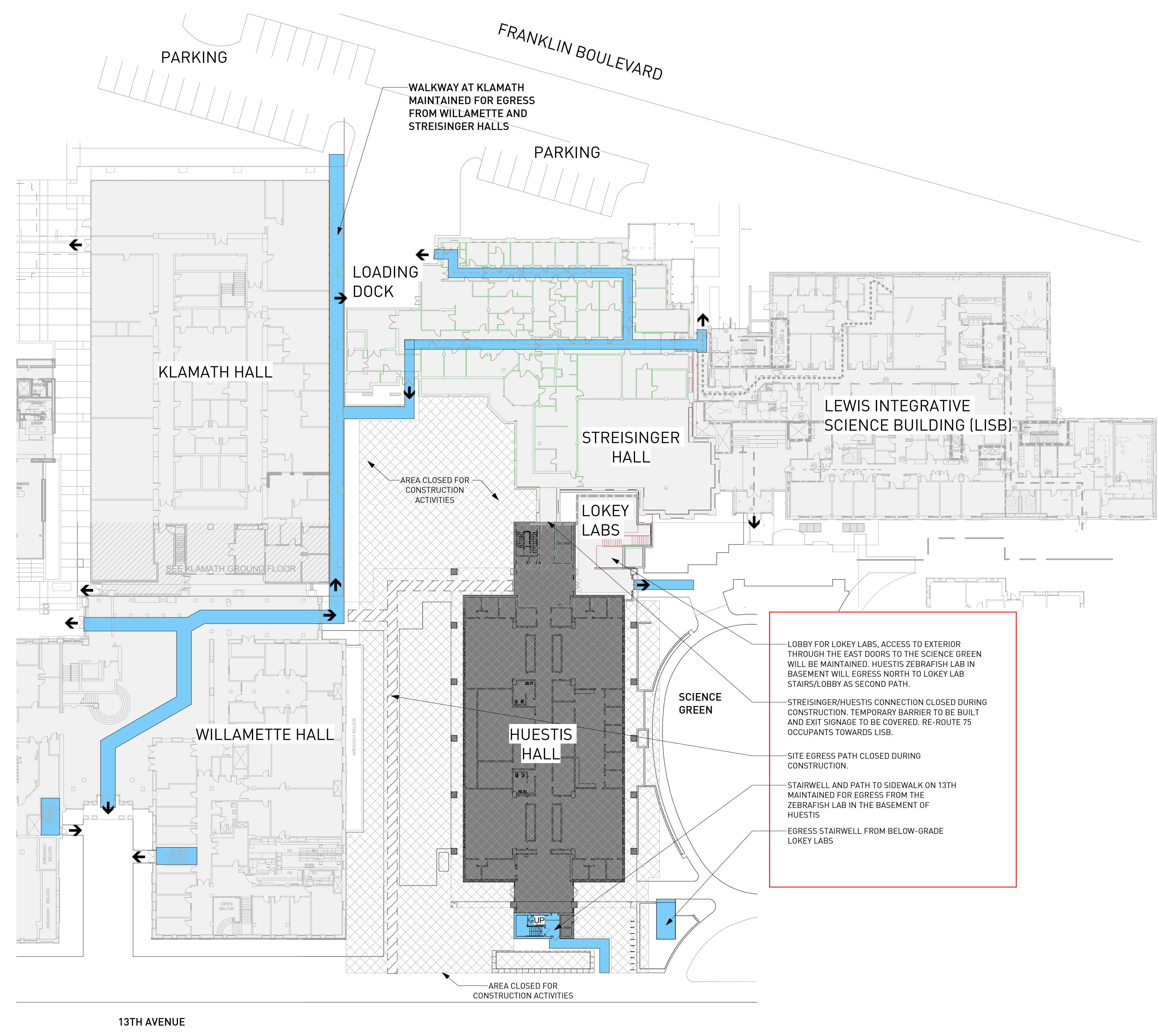

1 CONSTRUCTION EGRESS FROM ADJACENT BUILDINGS - GROUND LEVEL
 1" = 30'-0"

LOBBY FOR LOKEY LABS. ACCESS TO EXTERIOR THROUGH THE EAST DOORS TO THE SCIENCE GREEN WILL BE MAINTAINED. HUESTIS ZEBRAFISH LAB IN BASEMENT WILL EGRESS NORTH TO LOKEY LAB STAIRS/LOBBY AS SECOND PATH.

STREISINGER/HUESTIS CONNECTION CLOSED DURING CONSTRUCTION. TEMPORARY BARRIER TO BE BUILT AND EXIT SIGNAGE TO BE COVERED. RE-ROUTE 75 OCCUPANTS TOWARDS LISB.

SITE EGRESS PATH CLOSED DURING CONSTRUCTION.

STAIRWELL AND PATH TO SIDEWALK ON 13TH MAINTAINED FOR EGRESS FROM THE ZEBRAFISH LAB IN THE BASEMENT OF HUESTIS

EGRESS STAIRWELL FROM BELOW-GRADE LOKEY LABS

ARCHITECT HAS REVIEWED OWNER PROVIDED OCCUPANCY AND EGRESS/FLOOR PLANS FOR BUILDINGS SURROUNDING HUESTIS HALL. ARCHITECT DOES NOT TAKE RESPONSIBILITY FOR THE ACCURACY OF PROVIDED INFORMATION.

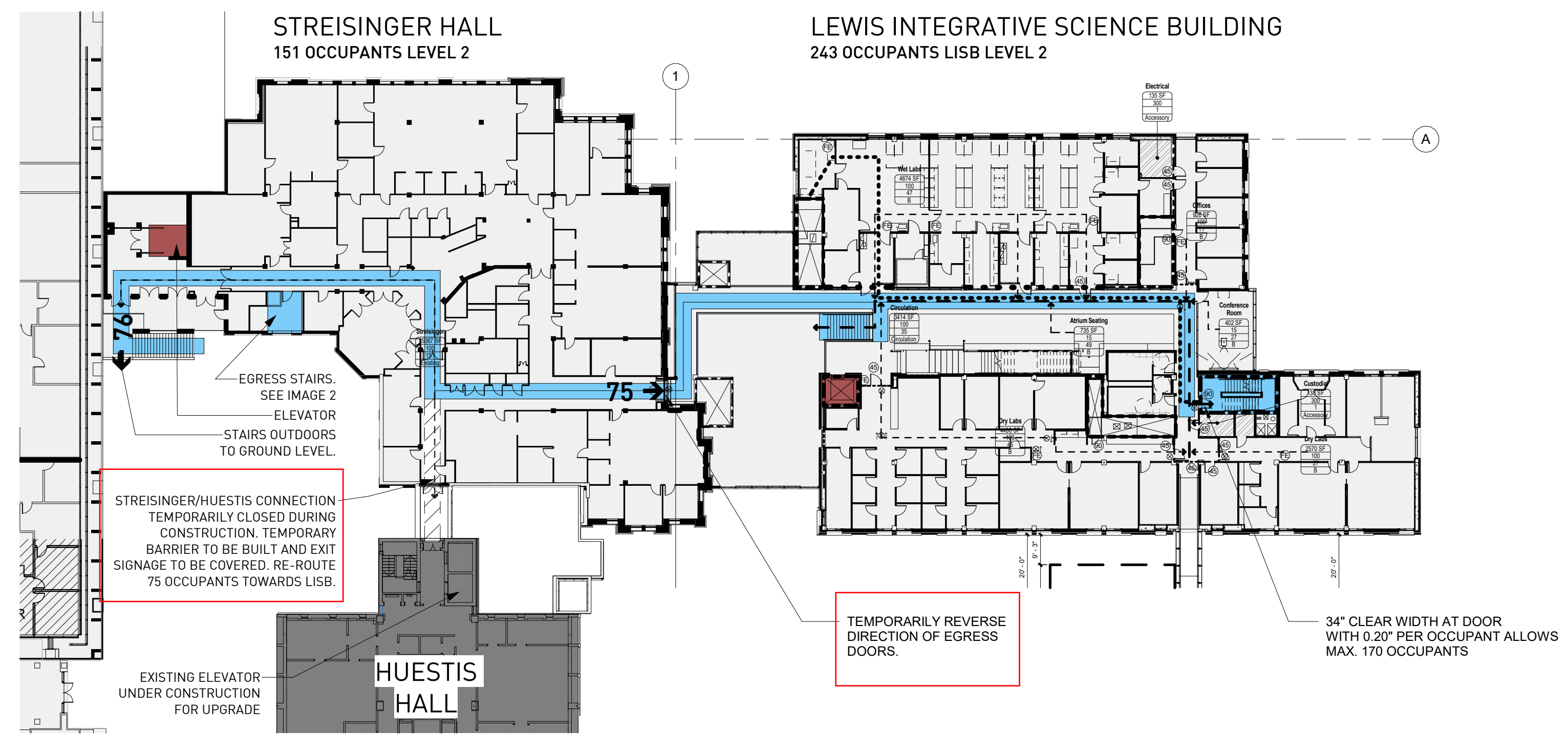

2 CONSTRUCTION EGRESS FROM STREISINGER/LISB - LEVEL 2
 1" = 30'-0"

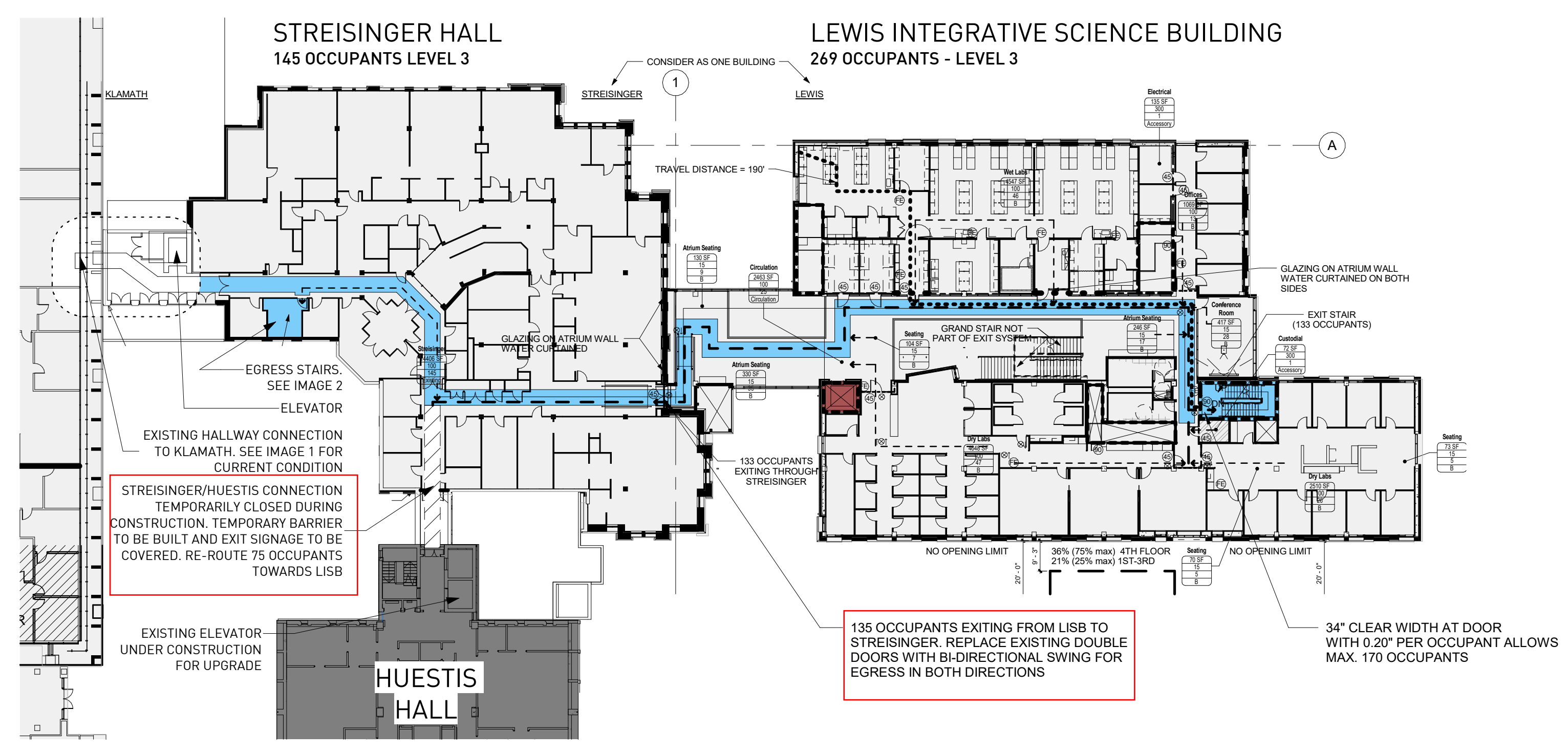

3 CONSTRUCTION EGRESS FROM STREISINGER/LISB - LEVEL 3
 1" = 30'-0"



IMAGE 1: STREISINGER 3RD FLOOR LOOKING TOWARDS KLAMATH HALL



IMAGE 2: STREISINGER EXIT STAIR

Δ Revisions

EARLY PERMIT PACKAGE #1

EGRESS DURING CONSTRUCTION

Project # 20038

G1.03

Date: 02/04/2022

Huestis Hall Renovation

Interior Logistics - Basement

NORTH ←

Signage

- S1** "Construction Access / Emergency Egress Only"
- S2** "Construction Area / Authorized Personnel Only"
- S3** "Emergency Egress Only"
- S4** "Emergency Exit"

Legend

- UO Egress Path
- Construction Egress Path
- Temp. Partition/hard wall with/without door
- Temp. Weather Resistant Partition
- Neg. Air Ante Room
- Fire Extinguisher

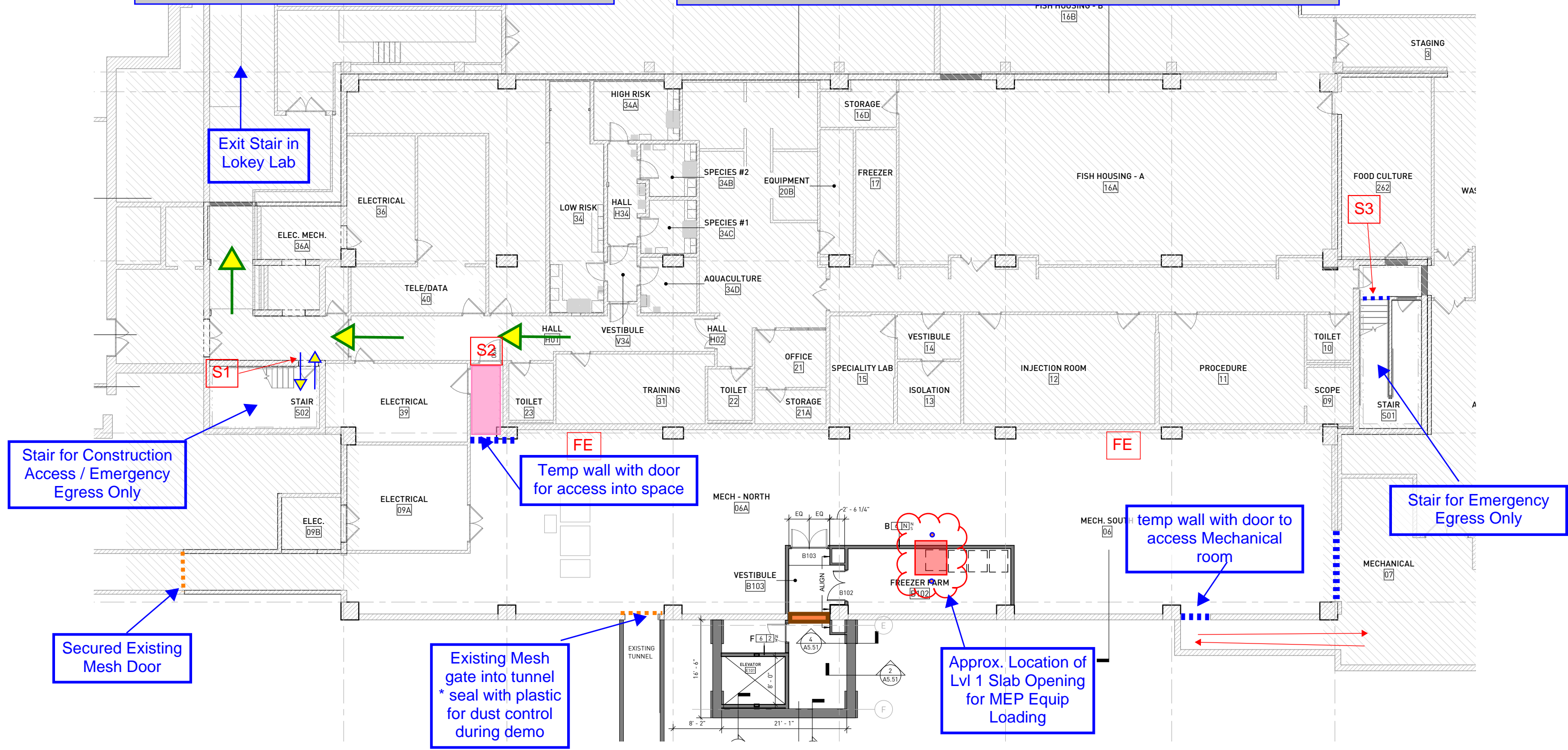

Huestis Hall Renovation

Interior Logistics - Level 1

Signage

- S1** "Construction Access / Emergency Egress Only"
- S2** "Construction Area / Authorized Personnel Only"
- S3** "Emergency Egress Only"
- S4** "Emergency Exit"

Legend

- UO Egress Path
- Construction Egress Path
- Temp. Partition
- Temp. Weather Resistant Partition
- Fire Extinguisher
- Temp. Emerg Egress Door
- Muster Point
- Construction Toilet

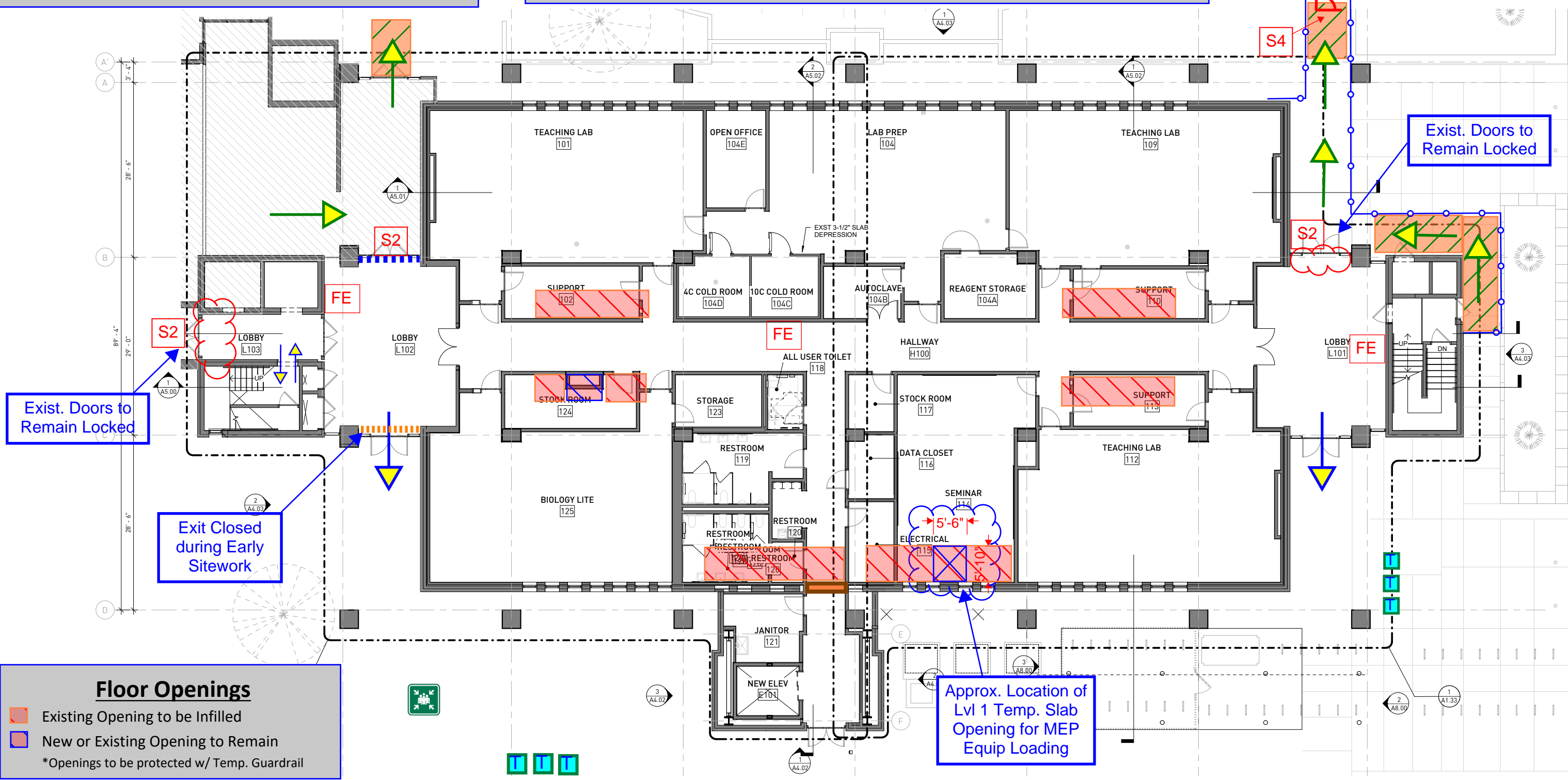

Floor Openings

- Existing Opening to be Infilled
- New or Existing Opening to Remain
- *Openings to be protected w/ Temp. Guardrail