

WAVE WALK

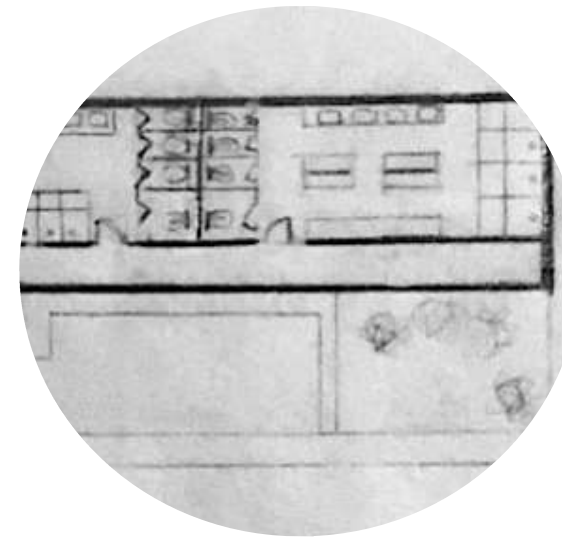

LOCATION:

THIS BENCH WILL BE LOCATED AT THE SITE OF A BATHHOUSE IN DOWNTOWN OREGON CITY. IT WILL BE LOCATED AT THE BACK, NEAR A LARGE POOL THAT IS OPEN TO THE COMMUNITY. THIS PLACE IS IDEAL FOR THE BENCH BECAUSE WAVE SHAPE GIVES THE PEOPLE IN THE POOL THE FEELING THAT THEY ARE INSIDE A NATURAL SOURCE OF WATER. IT WILL SIT ON TOP OF A SMALL GARDEN WHERE A FAMILY CAN GATHER AND TAKE THEIR CHILDREN. THE MATERIAL AND THE SHAPE WILL MIRROR THE INTERIOR, WHICH IS VERY COMMUNITY ORIENTED, AND MATCHES THE FACADE OF THE BUILDING.



MATERIAL:
WOOD PANELING

DESIGN INTENT:

THIS SEATING WILL BE VERY INTERACTIVE, AND WILL ACCOMODATE THE ENTIRE FAMILY. THERE IS AN AREA FOR A PERSON TO TAKE SHELTER, UNDER A BLAZING SUN OR POURING RAIN. THERE IS AN AREA THAT TAKES THE SHAPE OF A SLIDE FOR CHILDREN TO PLAY, AN AREA TO SIT, AN AREA TO LAY DOWN, AND AN AREA WALK ON TOP OF THE "WAVE"

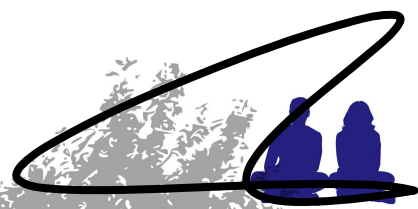

SHELTER

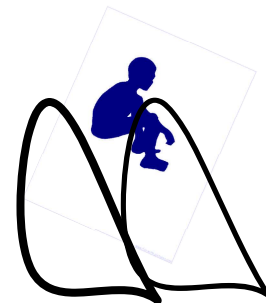

PLAY

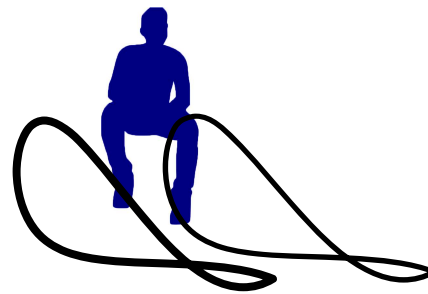

SIT

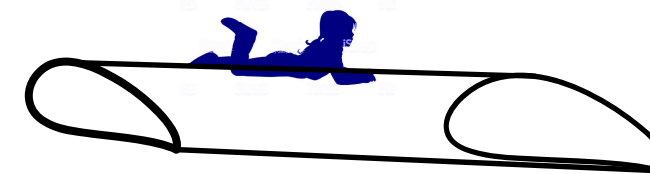

LAY DOWN

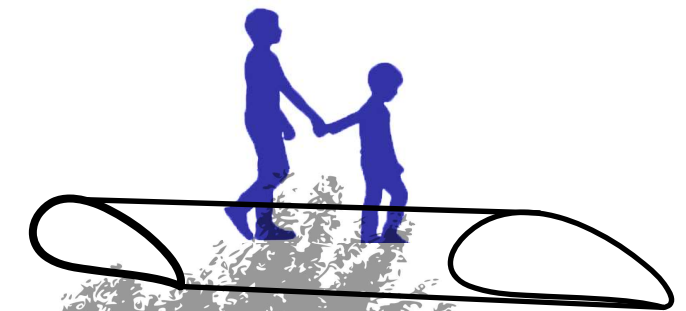

WALK

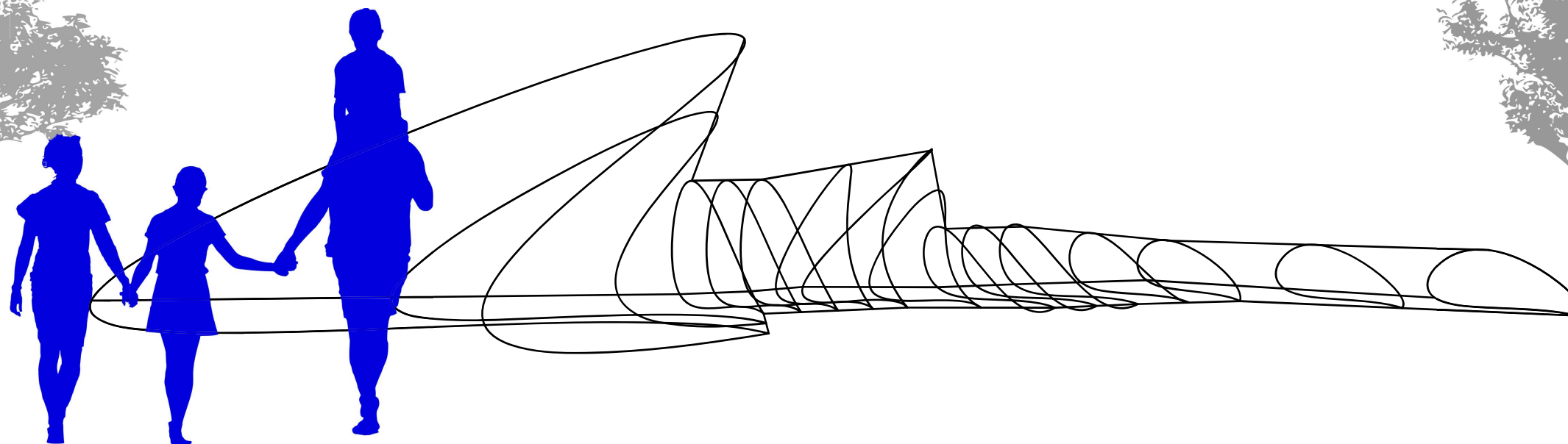

MAGALY CORTEZ
ARCH 222
EXERCISE 3.1A